Archie
ADVENTURE SERIES
NO.64 NOV.
US $1.75
CAN $1.95
SONIC THE HEDGEHOG™
AT LAST... IXIS NAUGUS!
Turtlewing Productions
Kaifuu.Com

THE PLANET MOBIUS WAS ONCE A VIRTUAL PARADISE UNTIL IT WAS CONQUERED BY THE EVIL DOCTOR ROBOTNIK! HIS TECHNOLOGICAL TYRANNY WOULD HAVE CONTINUED IF NOT FOR AN HEROIC GROUP OF FREEDOM FIGHTERS WHO BANDED TOGETHER AND RESTORED ORDER TO THE KINGDOM OF ACORN! THE BRAVEST AMONG THEM IS A BLUE STREAK FILLED WITH THE MOST ATTITUDE GOING AROUND - - AND, WITHOUT A DOUBT, HE IS THE FASTEST THING ALIVE! **ARCHIE COMICS AND SEGA PRESENT... SONIC THE HEDGEHOG!**

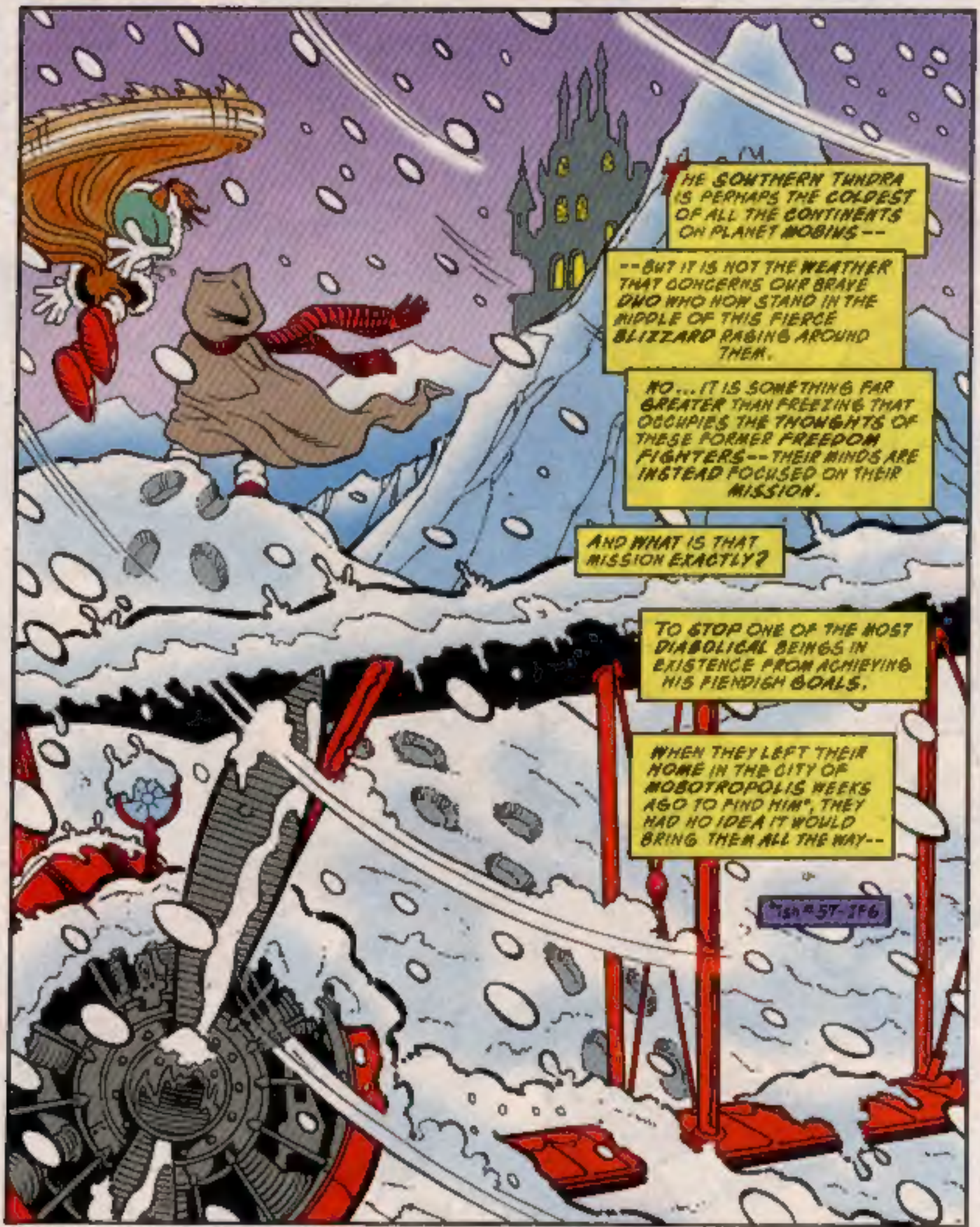

SONIC THE HEDGEHOG, (ISSN 10769242) No. 64, Nov., 1998 Published monthly by Archie Comic Publications, Inc., 325 Fayette Avenue, Mamaroneck, NY 10543-2318. Richard H. Goldwater, President and Co-Publisher, Michael I. Silverstein, Chairman and Co-Publisher. Single copies $1.75 in the U.S., $1.95 in Canada. Subscription rate: U.S. $21.00 for 12 issues, $23.40 in Canada. All Canadian orders payable in U.S. funds. SEGA is registered with the U.S. Patent and Trademark Office. Sonic The Hedgehog and all related characters and indicia are trademarks of SEGA. © 1998 SEGA. All rights reserved. Used with permission. Any similarities between characters, names, persons, and/or institutions in this book and any living, dead, or fictional characters, names, persons, and/or institutions are not intended and if they exist, are purely coincidental. Periodicals postage paid at the post office at Mamaroneck, New York and at additional mailing offices. Title registered in U.S. patent office. POSTMASTER: send address changes to SONIC THE HEDGEHOG, on Archie Comic Publications, Inc., 325 Fayette Avenue, Mamaroneck, NY 10543-2318. Printed in Canada.

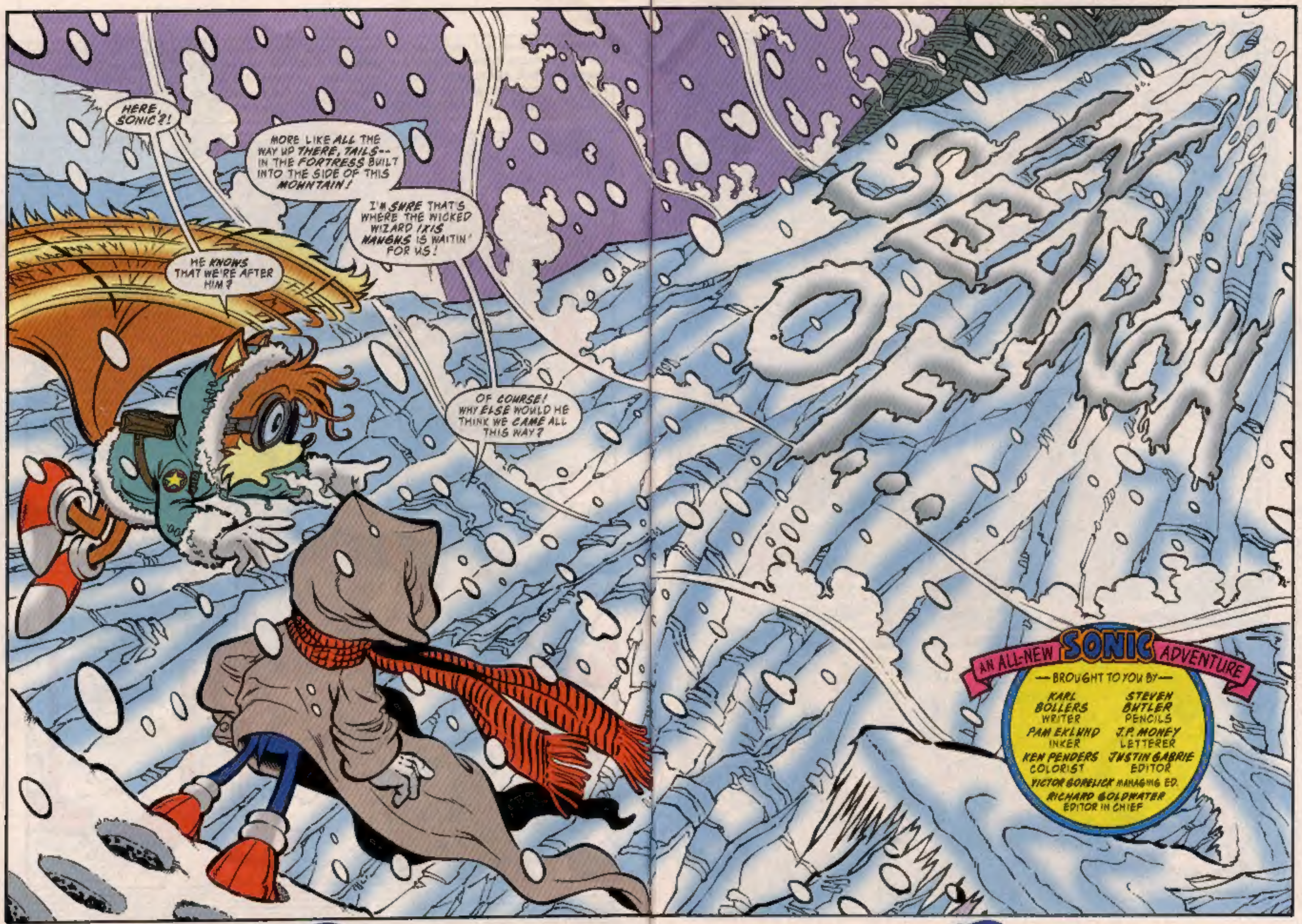
HERE, SONIC?!
MORE LIKE ALL THE WAY UP THERE, TAILS-- IN THE FORTRESS BUILT INTO THE SIDE OF THIS MOUNTAIN!
I'M SURE THAT'S WHERE THE WICKED WIZARD IXIS NAUGHS IS WAITIN' FOR US!
HE KNOWS THAT WE'RE AFTER HIM?
OF COURSE! WHY ELSE WOULD HE THINK WE CAME ALL THIS WAY?
AN ALL-NEW SONIC ADVENTURE
—BROUGHT TO YOU BY—
KARL BOLLERS WRITER
STEVEN BUTLER PENCILS
PAM EKLUND INKER
J.P. MONEY LETTERER
KEN PENDERS COLORIST
JUSTIN GABRIE EDITOR
VICTOR GORELICK MANAGING ED.
RICHARD GOLDWATER EDITOR IN CHIEF

WE COULDN'T HAVE TRACKED HIM WITHOUT THIS GIZMO MY UNCLE CHUCK CREATED!

IT DETECTS THE IONIC RESIDUE LEFT ABOUT BY IXIS' MAGIC AND, ACCORDING TO ITS READINGS, WE'VE FOUND HIM AT LAST!

BUT HOW'RE WE GONNA STOP HIM, SONIC? WHEN YOUR BIPLANE FLEW INTO THIS FRIGID AIR, THE POWER RING THAT ALLOWS IT TO FLY...

...SUDDENLY CONKED OUT!

IT'S TOTALLY USELESS! EVEN IF WE STOP HIS PLANS, WE'RE STRANDED THOUSANDS OF MILES FROM HOME!

IXIS WINS NO MATTER WHAT BECAUSE WE'RE NEVER GONNA SEE OUR FRIENDS AGAIN!

DON'T TALK LIKE THAT LIL' BUDDY! WE CAN'T GIVE IN TO OUR FEARS--

--IXIS IS GONNA BE COUNTING ON THOSE VERY EMOTIONS TO HELP DEFEAT US!

IXIS ENJOYS MAKING US GOOD GUYS DOUBT OUR OWN ABILITIES -- MAKES US EASIER TO BEAT!

"THE FIRST TIME WE MET, HE ALMOST MADE US BELIEVE HIS WAND COULD TURN US ALL INTO CRYSTAL--

"--BUT IT REALLY ONLY AFFECTED HIS FOLLOWERS WHO HAD BEEN TRAPPED IN THE ZONE OF SILENCE LIKE HE WAS!"

*Isn #58-JF6

"THEN HE TOOK POSSESSION OF KING ACORN, HEIGHTENING OUR MONARCH'S FEAR OF ROBOT-IZED MOBIANS--

"-- TO SPARK A CIVIL WAR THAT NEARLY TORE APART MOBOTROPOLIS FOR GOOD!"*

*See Sonic Super Special #4-JF6

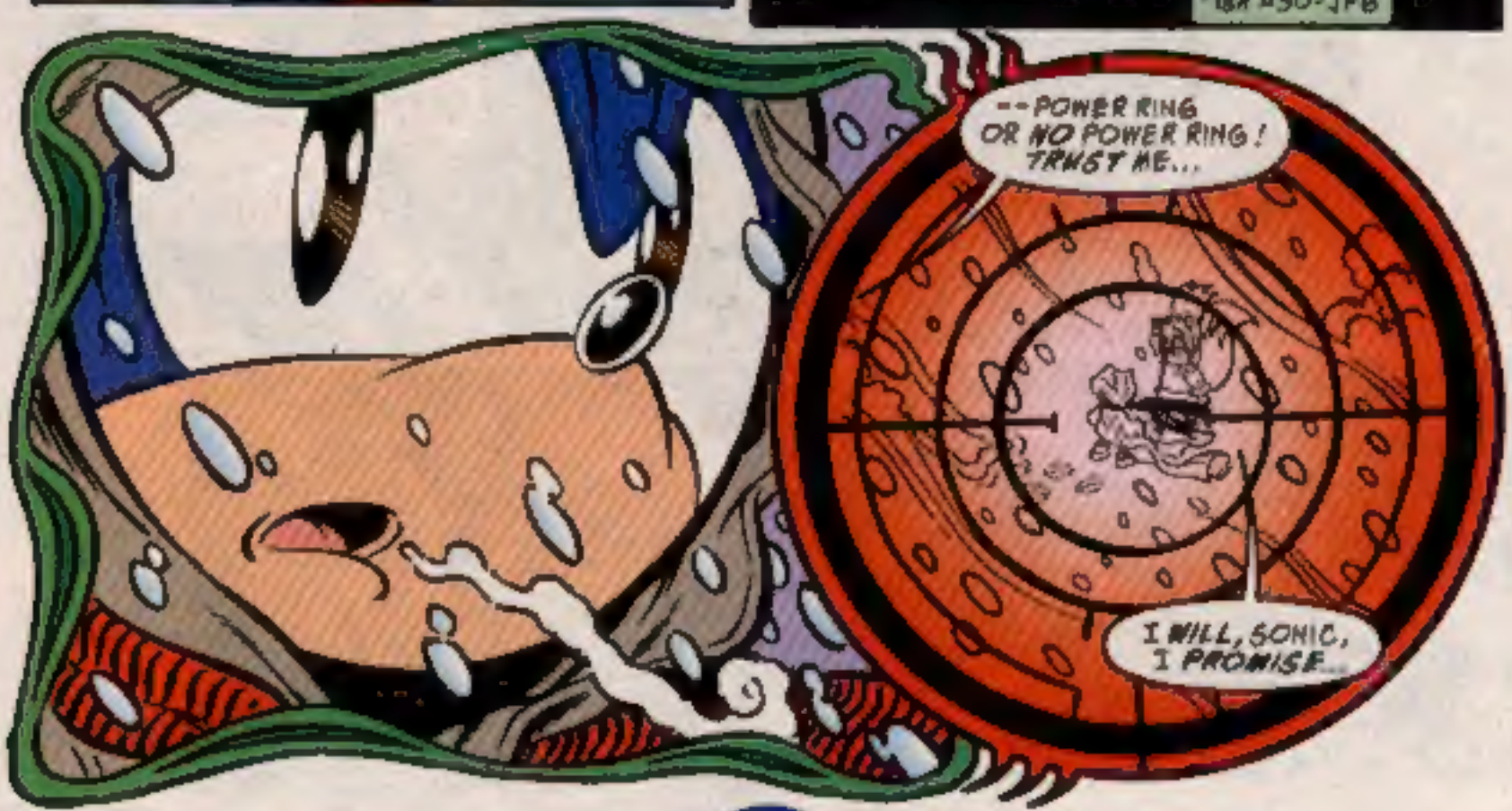

MEANWHILE, HIGH ABOVE THE PLANET'S ATMOSPHERE...

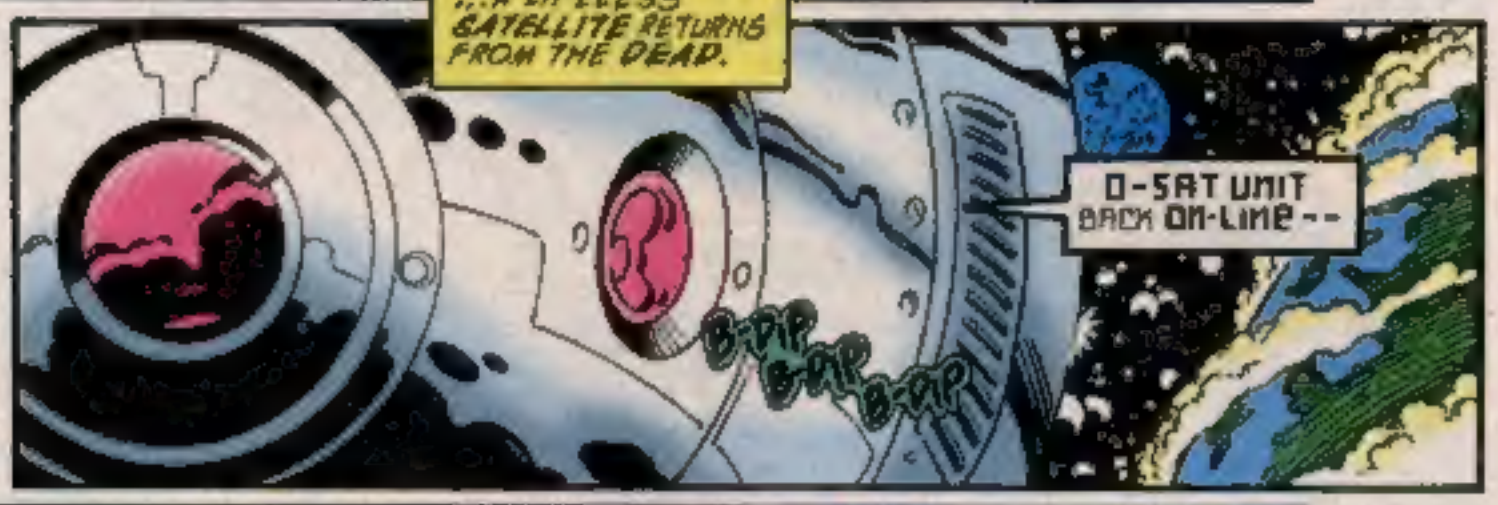
...A LIFELESS SATELLITE RETURNS FROM THE DEAD.
O-SAT UNIT BACK ON-LINE--
B-DIP
B-DIP
B-DIP

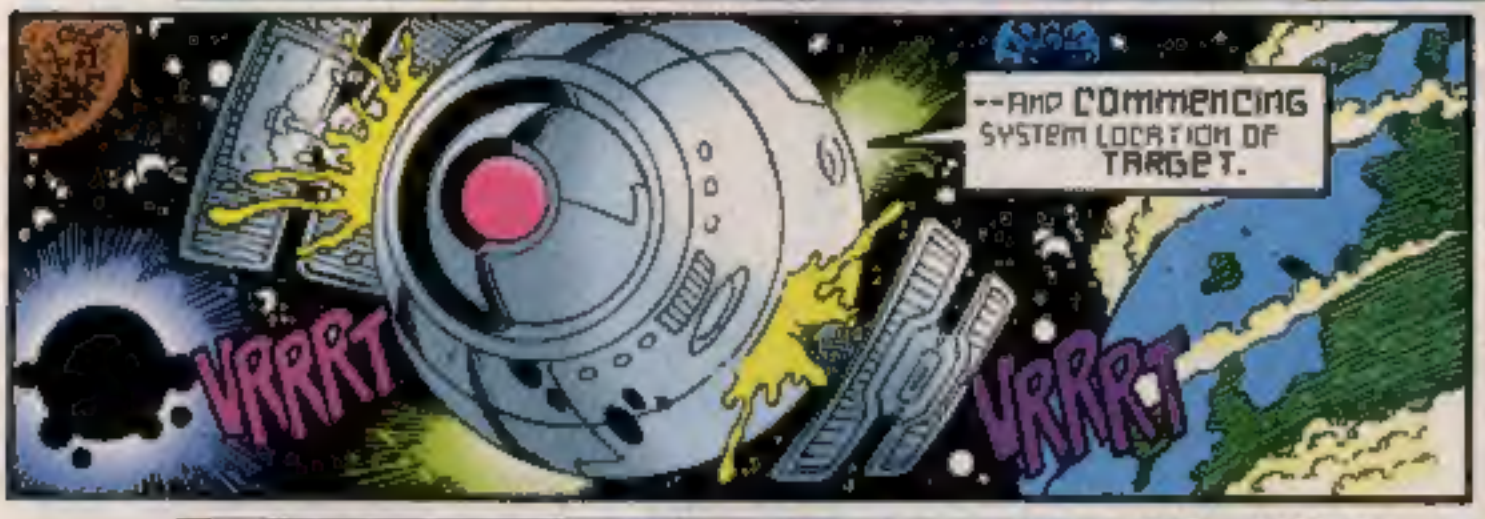
--AND COMMENCING SYSTEM LOCATION OF TARGET.
VRRRT
VRRRT

TARGET ACQUIRED--
--SYSTEM LOCKED--
--AND COMMENCING ACTIVATION--

"--NOW."

BACK ON THE PLANET'S SURFACE...

I'M NO ROTOR, TAILS, BUT UNCLE CHUCK'S DEVICE SEEMS TO INDICATE THIS AS BEIN' RIGHT H--

"Sonic and Tails' technologically-skilled friend back in Mobotropolis - JFG

SONIC!

FWOOOSH

HGH!!

WHUFF--!

WHAK

WHOAAAH!

WHAT HAPPENED?

PTUI

THERE'S ONLY ONE ANSWER--

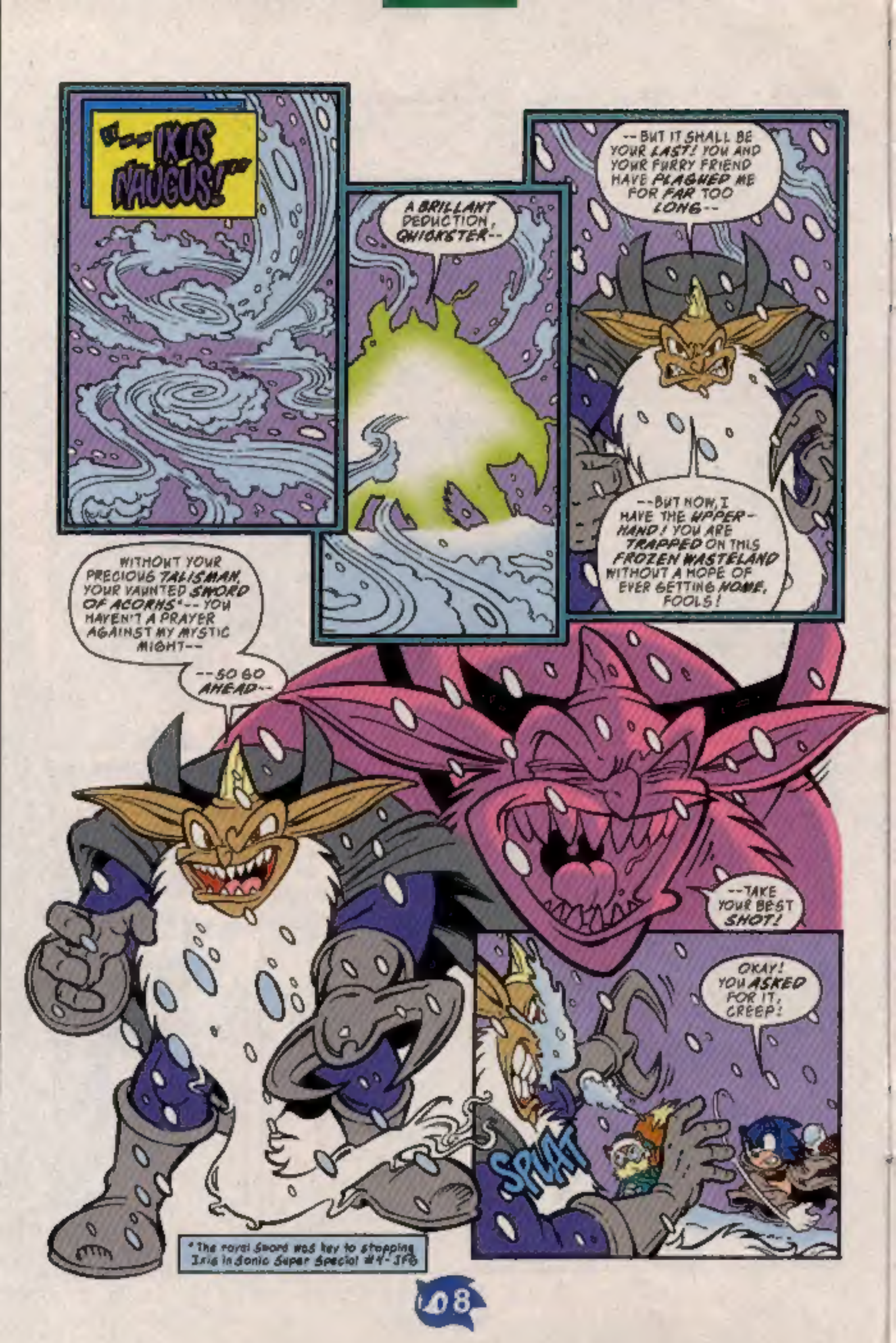

* The royal Sword was key to stopping Ixis in Sonic Super Special #4 - JFG

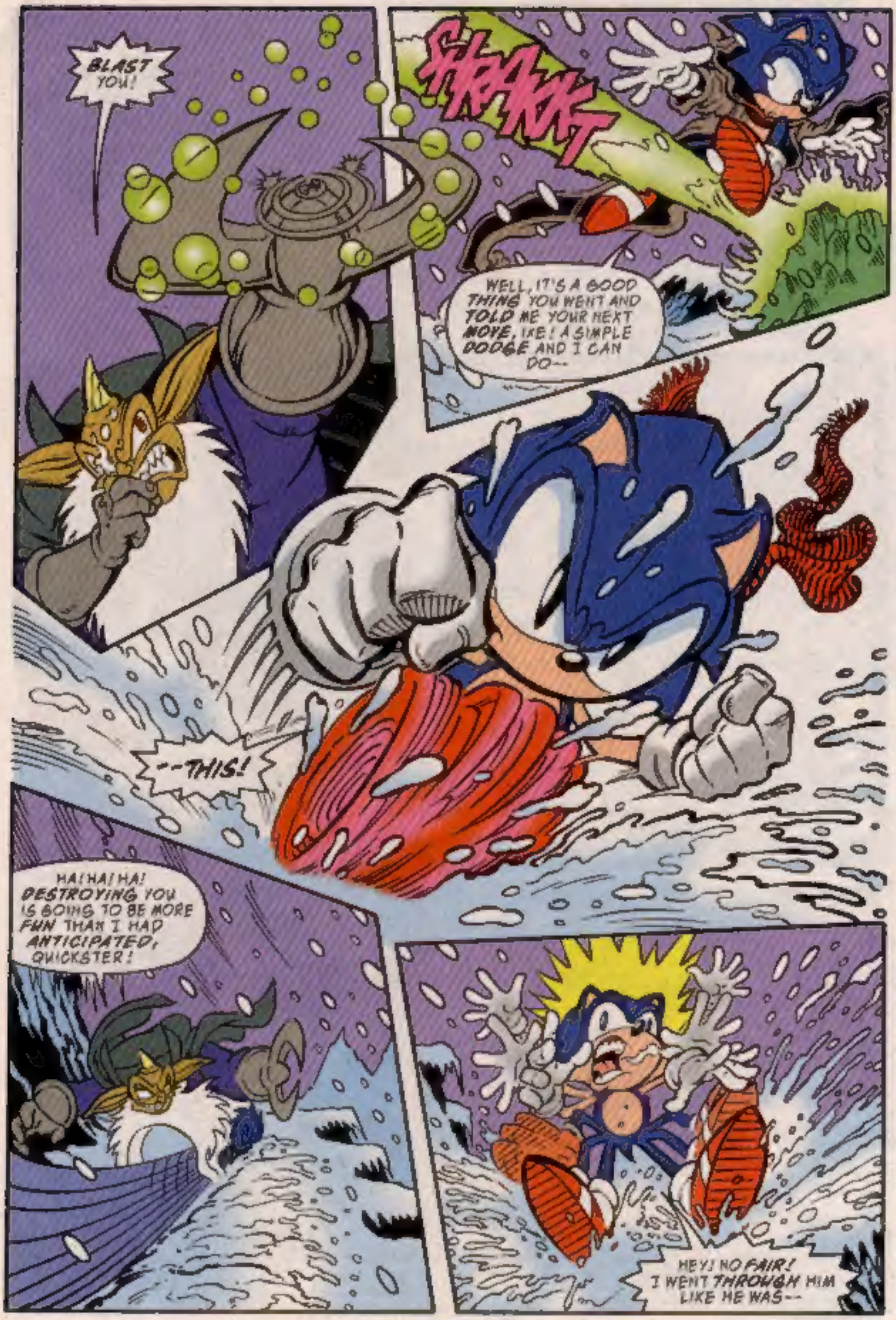
BLAST YOU!
SHRAKKT
WELL, IT'S A GOOD THING YOU WENT AND TOLD ME YOUR NEXT MOVE, IXE! A SIMPLE DODGE AND I CAN DO--
--THIS!
HA! HA! HA! DESTROYING YOU IS GOING TO BE MORE FUN THAN I HAD ANTICIPATED, QUICKSTER!
HEY! NO FAIR! I WENT THROUGH HIM LIKE HE WAS--

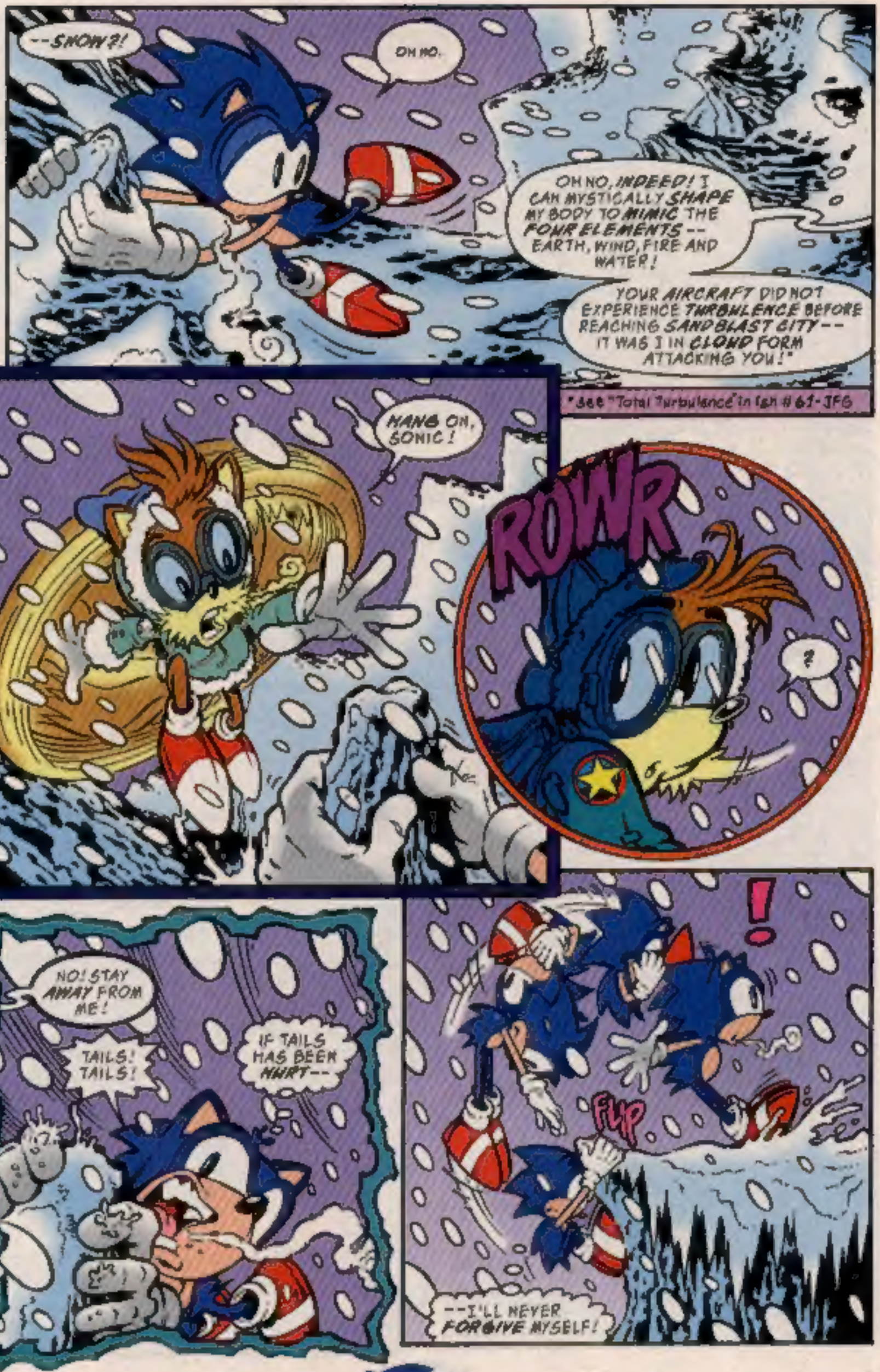
--SHOW?!
OH NO.
OH NO, INDEED! I CAN MYSTICALLY SHAPE MY BODY TO MIMIC THE FOUR ELEMENTS -- EARTH, WIND, FIRE AND WATER!
YOUR AIRCRAFT DID NOT EXPERIENCE TURBULENCE BEFORE REACHING SANDBLAST CITY -- IT WAS I IN CLOUD FORM ATTACKING YOU!*
*See "Total Turbulence" in Ish #61-JFG
HANG ON, SONIC!
ROWR
?
NO! STAY AWAY FROM ME!
TAILS! TAILS!
IF TAILS HAS BEEN HURT--
!
FLIP
--I'LL NEVER FORGIVE MYSELF!

WHAT THE SUPER-HEROIC HEDGEHOG SEES NEXT MAKES HIM GO--

FWOOSH

NOOO GET AWAY FROM 'IM, YA BIG--BIG--

WELL, I'LL FIGURE OUT EXACTLY WHAT IT'S AFTER I'M THROUGH ROCKIN' ITS WORLD!

WHATEVER THAT CREATURE'S DOIN' TO TAILS'S WAY PAST COOL--NOT... IN OTHER WORDS HOT!

KRAK

TAKE THAT, FLAME BRAIN!

MY BET'S RIDING ON THE ABOMINABLE SNOW-BOT, QUICKSTER!

SNOW-BOT...?

RRR?

WHAT'S WRONG NOW?!

IT'S QUITE APPARENT YOU SIMPLETON--

RUMMMMBBBLLLL

"...IT'S AN AVALANCHE!

"WE'RE ABOUT TO BE--

"--BURIED!"

MINUTES PASS, AND THEN...

FWOOSH

THE IXIS-NAMED ABOMINABLE SNOW-BOT STANDS TRIUMPHANTLY AFTER MELTING ITS WAY THROUGH TONS OF SNOW AND ICE--

--THE UNMOVING SONIC AND TAILS FIRMLY IN ITS GRASP.

BUT WHAT NEXT?

THE MYSTERIOUS CREATURE LOOKS SKYWARD FOR AN ANSWER--

AND IMMEDIATELY SEES ONE

IT WILL TAKE THREE SIMPLE STEPS TO REACH THE CASTLE--

CROUCH--

--LAUNCH--

--AND LAND!

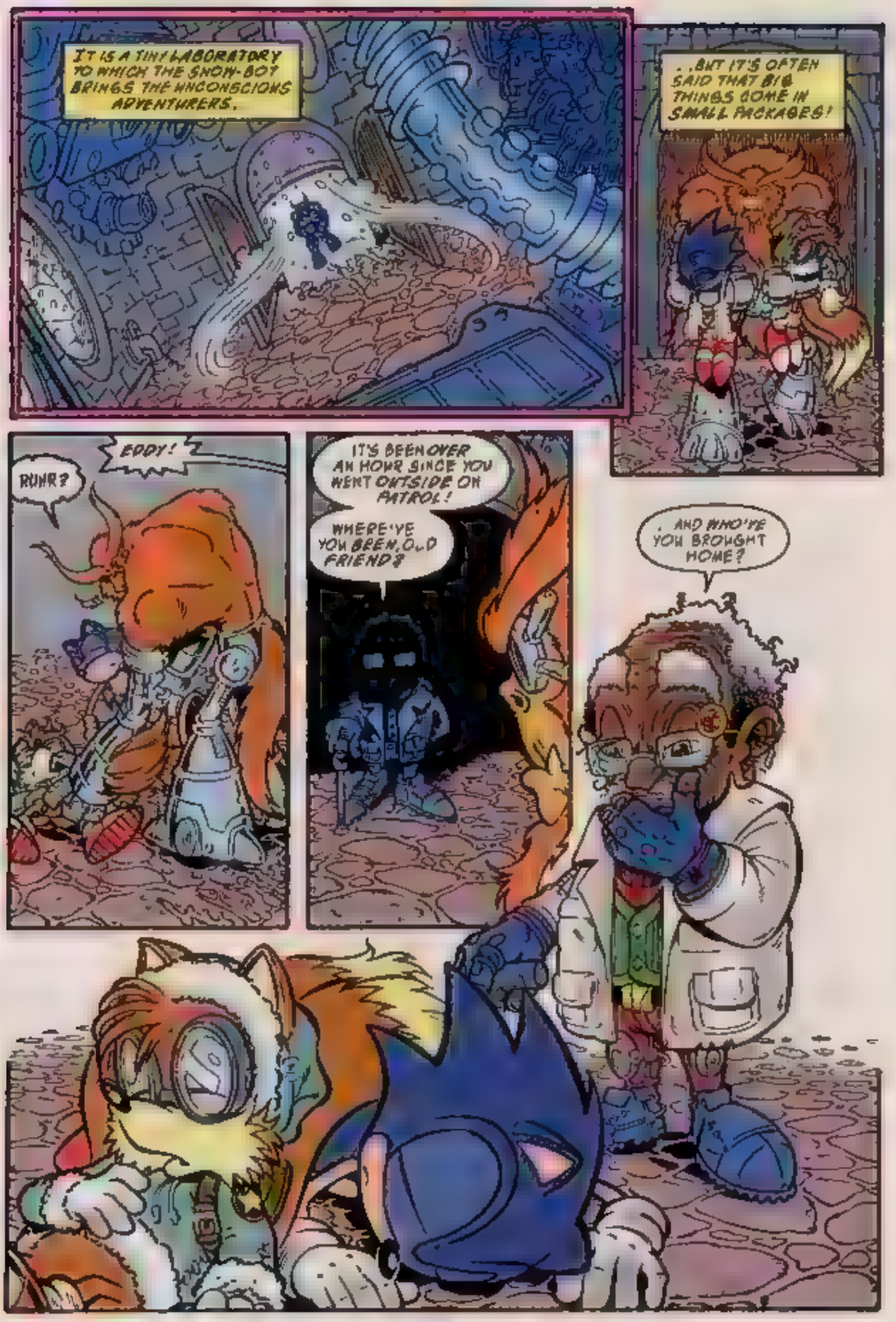
IT IS A TINY LABORATORY TO WHICH THE SNOW-BOT BRINGS THE UNCONSCIOUS ADVENTURERS.
..BUT IT'S OFTEN SAID THAT BIG THINGS COME IN SMALL PACKAGES!
EDDY!
RUHR?
IT'S BEEN OVER AN HOUR SINCE YOU WENT OUTSIDE ON PATROL!
WHERE'VE YOU BEEN, OLD FRIEND?
. AND WHO'VE YOU BROUGHT HOME?

THESE POOR MOBIANS COULDN'T HAVE BEEN RESPONSIBLE FOR THE MYSTICAL ATTACK ON OUR HOME EARLIER, EDDY!

RAWR.

LET'S SEE IF THEY'VE SUFFERED ANY SERIOUS INJUR--

WHUZZIS, ?

BACK OFF, BOZOS!

RAARRGH!!

JULES THE HEDGEHOG'?!

S THAT REALLY YOU AFTER ALL THESE YEARS?

NO, BUT I'VE GOT A BETTER QUESTION--

--WHO THE HECK ARE YOU?!

SHFWOOSH

!?

*Sonic's dad-JFG

THAT IS NATE MORGAN--
--AND HE, QUICKSTER, IS THE KEY TO TAKING ABSOLUTE CONTROL OVER ALL OF MOBIUS! HA! HA! HA!
NAUGUS!
TO BE CONTINUED!

PEBBLES

"WHERE'S THE MISSING ORANGE?" CONTEST RULES

OFFICIAL RULES NO PURCHASE NECESSARY

1. HOW TO PLAY: [illegible]

2. CLAIMS: [illegible]

3. NO PURCHASE NECESSARY: [illegible]

4. SECOND CHANCE DRAWING: [illegible]

5. PRIZES/DOODS: [illegible]

6. GENERAL RULES: [illegible]

AWRK!!! MORE RULES?

(continued on facing page)

FAN SONIC ART

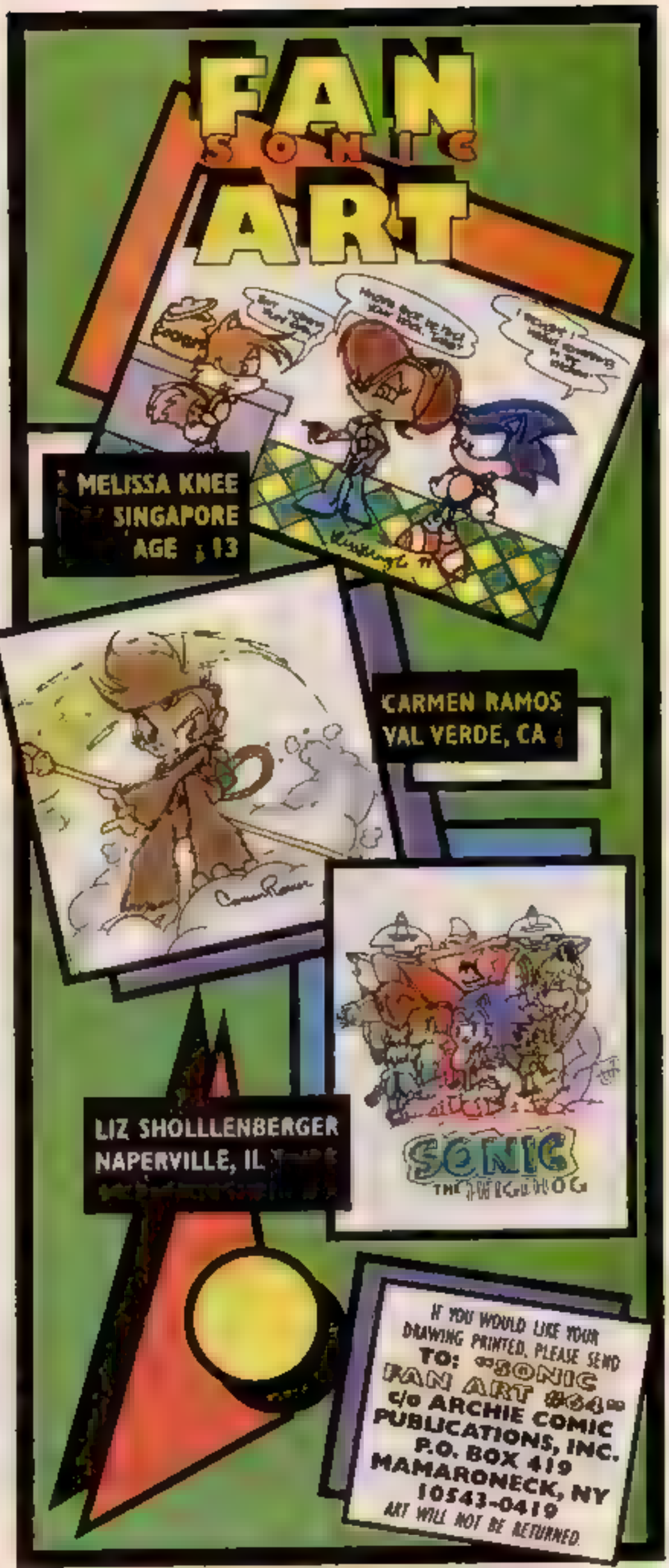

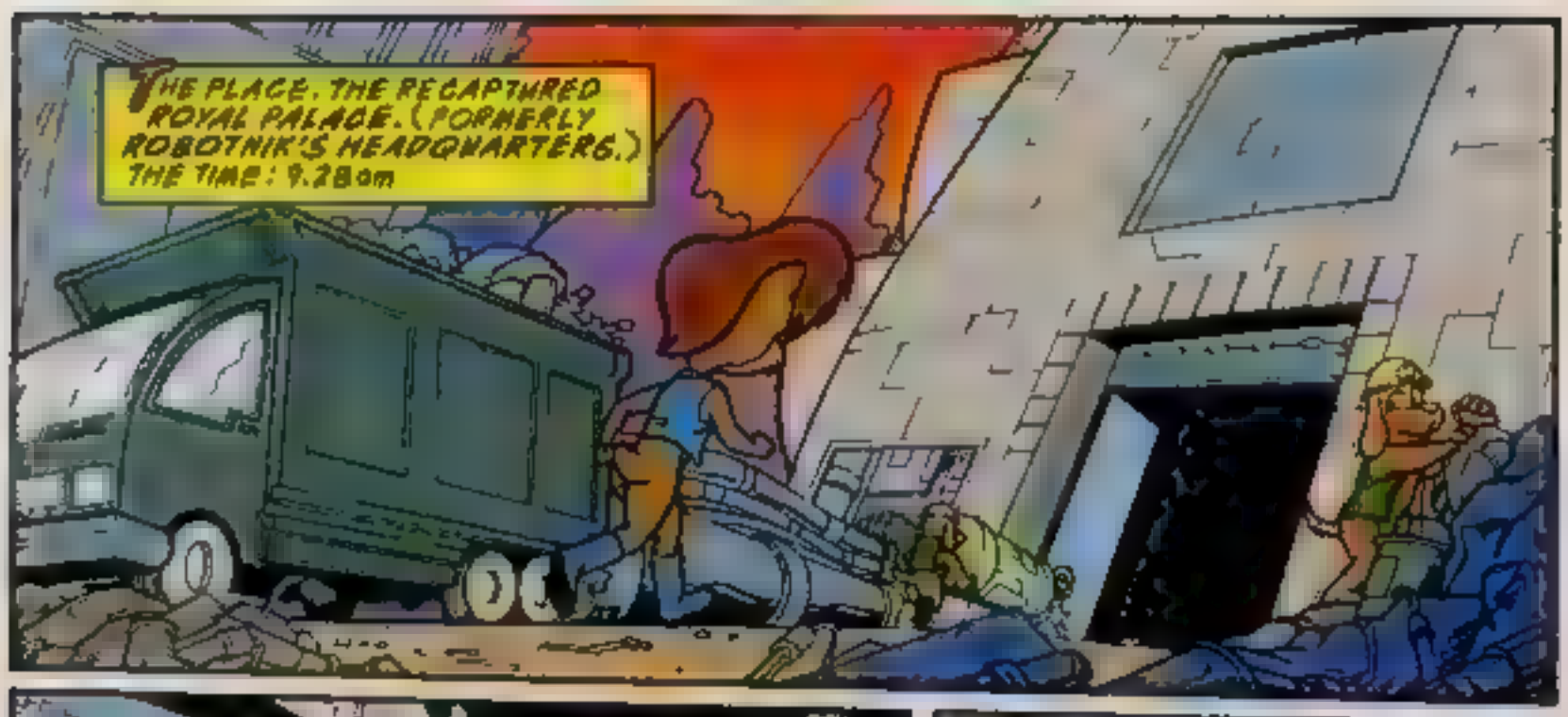

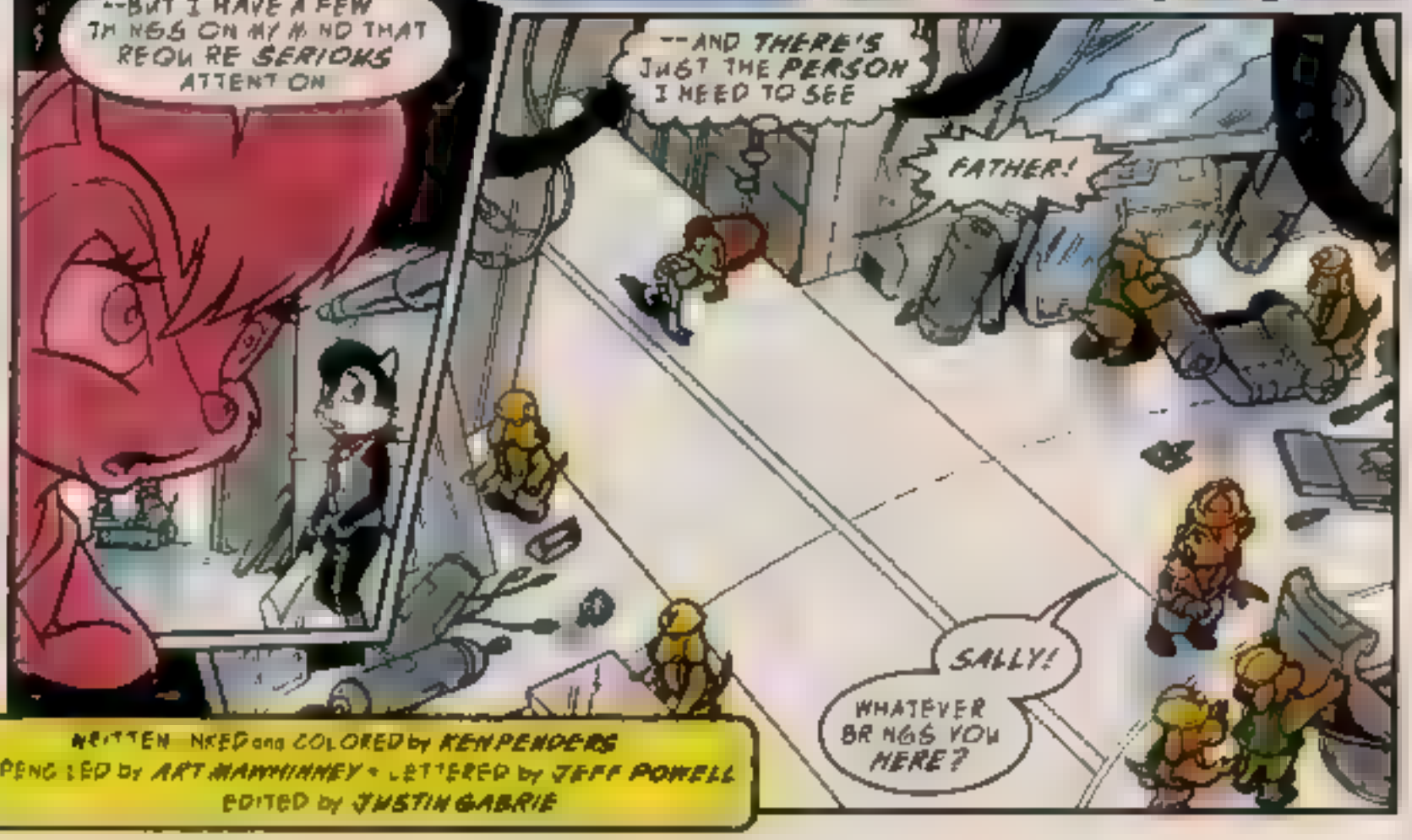

WRITTEN, INKED and COLORED by KEN PENDERS
PENCILED by ART MAWHINNEY • LETTERED by JEFF POWELL
EDITED by JUSTIN GABRIE

I WANT TO KNOW WHAT'S GOING ON, FATHER.
DID YOU OR DID YOU NOT PUT ME IN CHARGE OF OPERATIONS?
THERE'S NO NEED FOR THAT TONE OF VOICE, SALLY!
YOU'RE DOING EXACTLY AS I INSTRUCTED!
HOWEVER AS YOUR LIEGE AND TITULAR HEAD OF THE KINGDOM OF MOBOTROPOLIS--

--IT'S MY RESPONSIBILITY TO SECURE THE BEST INTERESTS OF THE REALM AS I SEE FIT!
BUT WHERE DOES COMMANDER St JOHN FIT INTO THE CHAIN OF COMMAND?
Tales of the Freedom Fighters
Presents
GEOFFREY St JOHN
YOUR LEAVE, SIRE--
--I'D LIKE TO ADDRESS THE PRINCESS!
COMMANDER St JOHN!
I'M SORRY--
ON HIS MAJESTY'S SECRET SERVICE
PART 4
THE MISSION

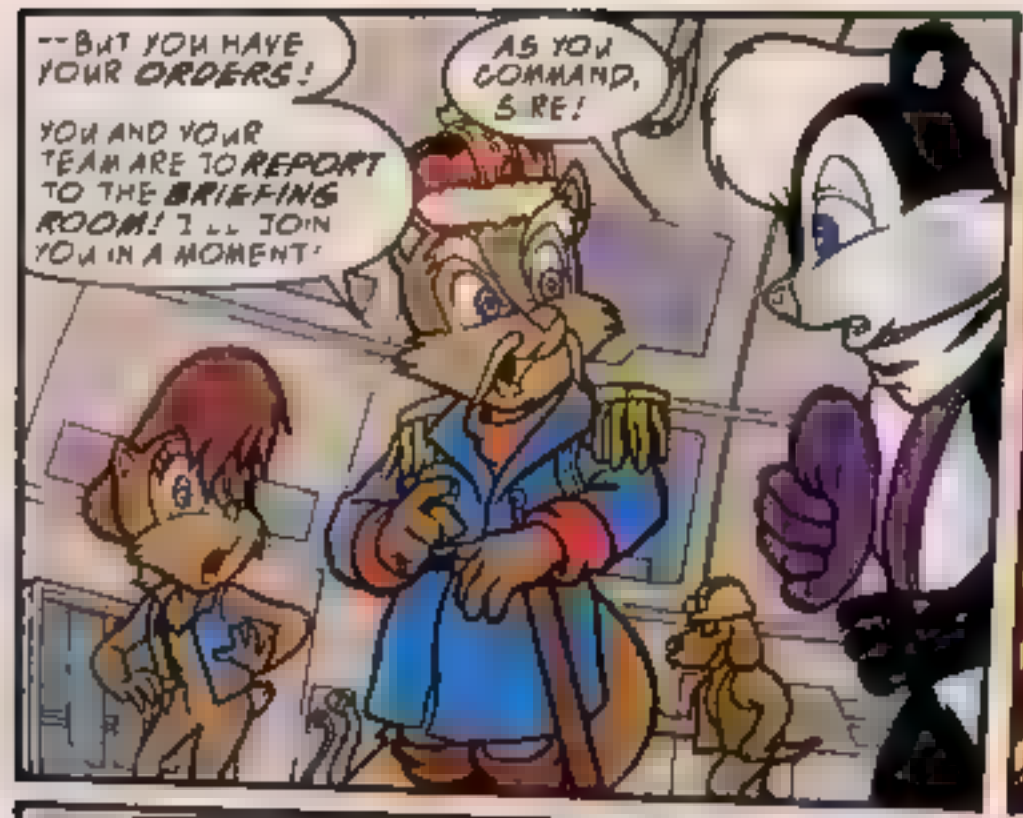
--BUT YOU HAVE YOUR ORDERS!
AS YOU COMMAND, SIRE!
YOU AND YOUR TEAM ARE TO REPORT TO THE BRIEFING ROOM! I'LL JOIN YOU IN A MOMENT!

FATHER! I DEMAND TO KNOW WHAT'S GOING ON!
WHY AM I BEING CUT OUT OF THE LOOP?

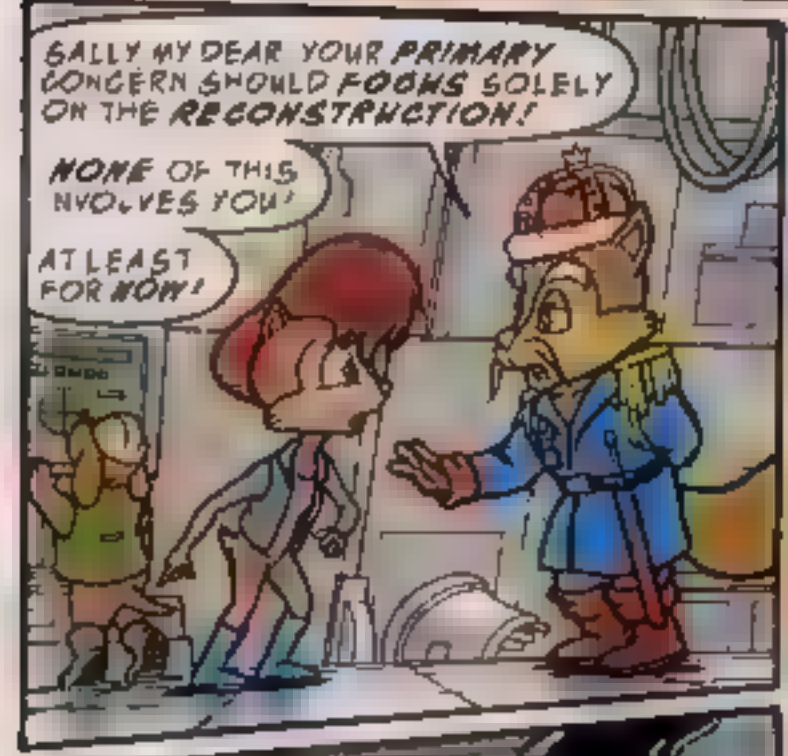
SALLY MY DEAR YOUR PRIMARY CONCERN SHOULD FOCUS SOLELY ON THE RECONSTRUCTION!
NONE OF THIS INVOLVES YOU!
AT LEAST FOR NOW!

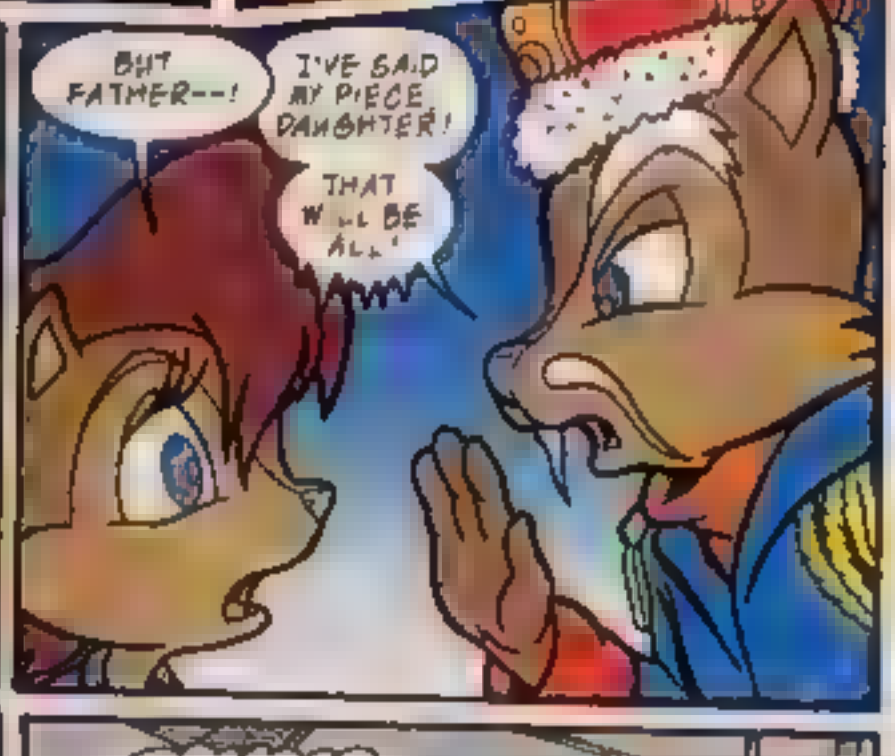
BUT FATHER--!
I'VE SAID MY PIECE, DAUGHTER!
THAT WILL BE ALL!

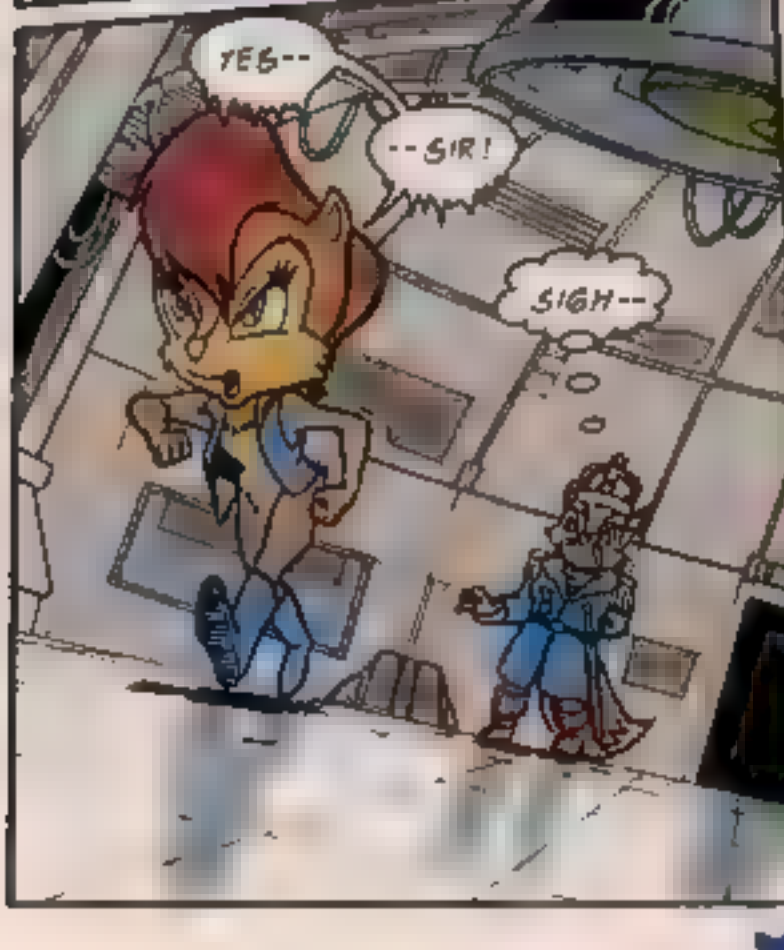
YES--
--SIR!
SIGH--

--BUT SHE CAN BE STUBBORN.

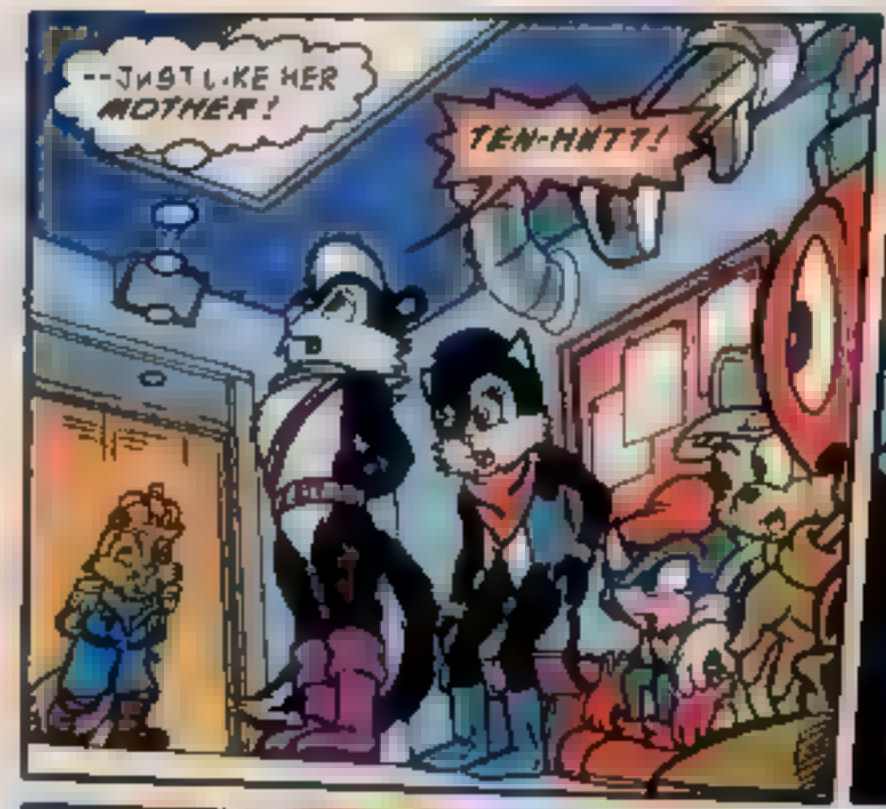
--JUST LIKE HER MOTHER!
TEN-HUTT!

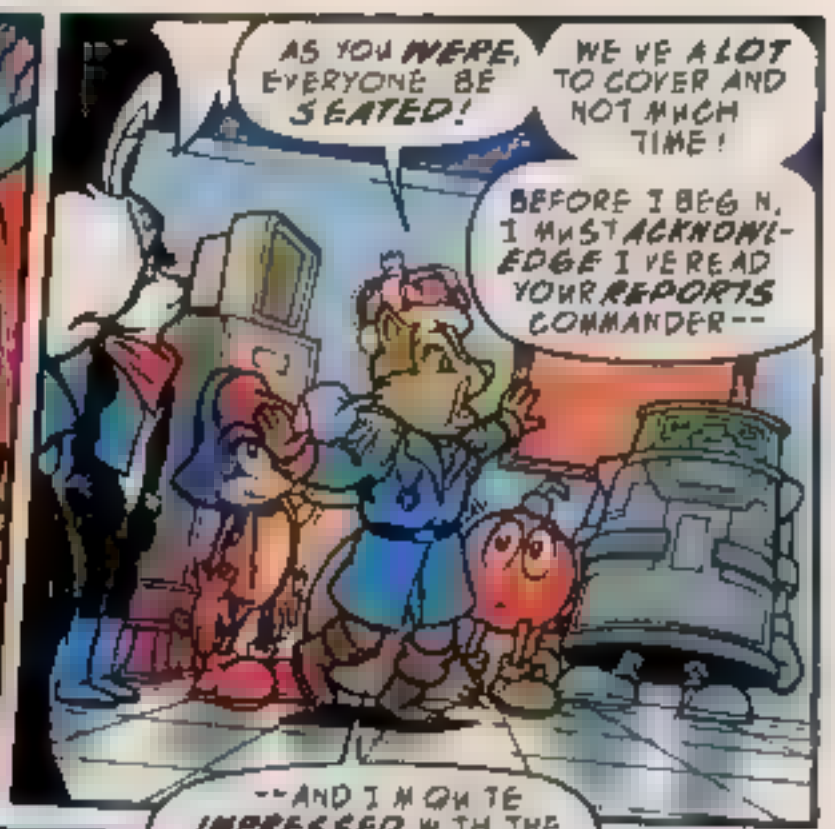
AS YOU WERE, EVERYONE BE SEATED!
WE'VE A LOT TO COVER AND NOT MUCH TIME!
BEFORE I BEGIN, I MUST ACKNOWLEDGE I'VE READ YOUR REPORTS COMMANDER--

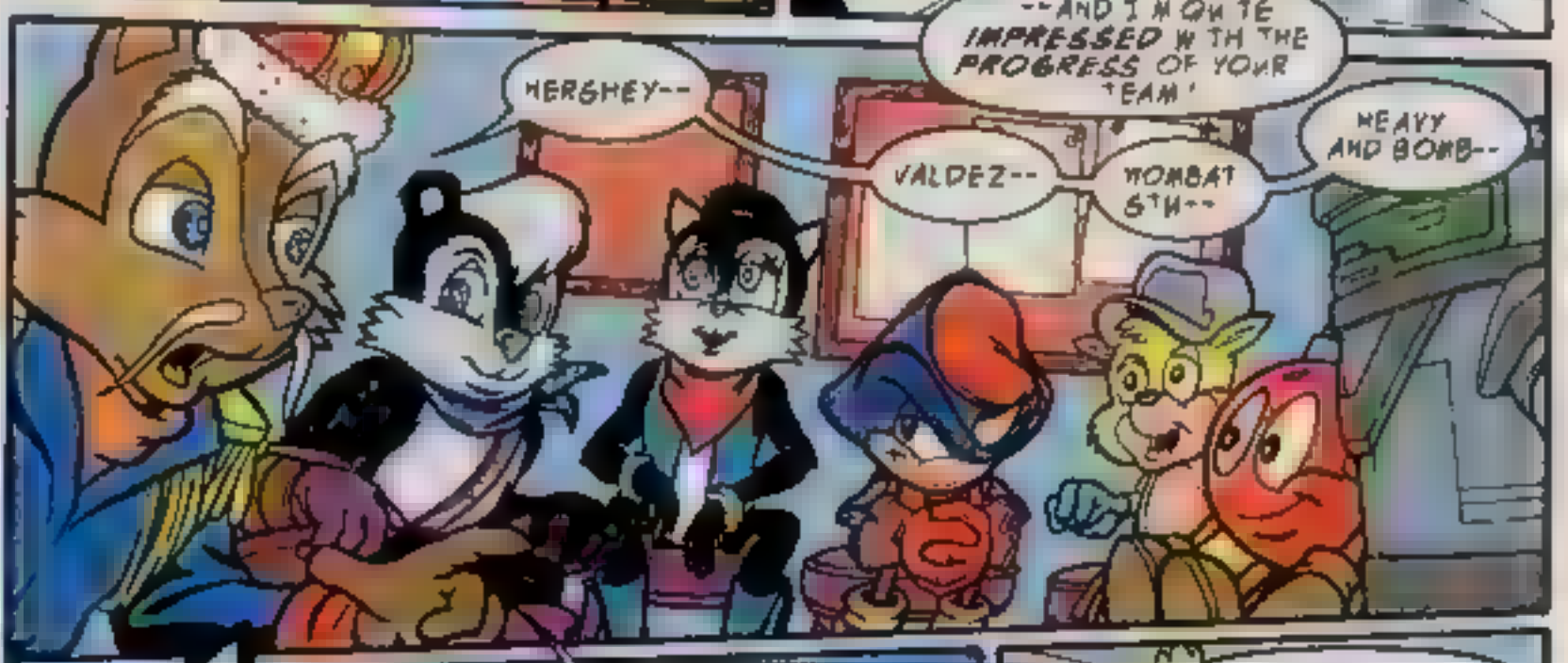
--AND I'M QUITE IMPRESSED WITH THE PROGRESS OF YOUR TEAM!
HERSHEY--
VALDEZ--
WOMBAT STUN--
HEAVY AND BOMB--

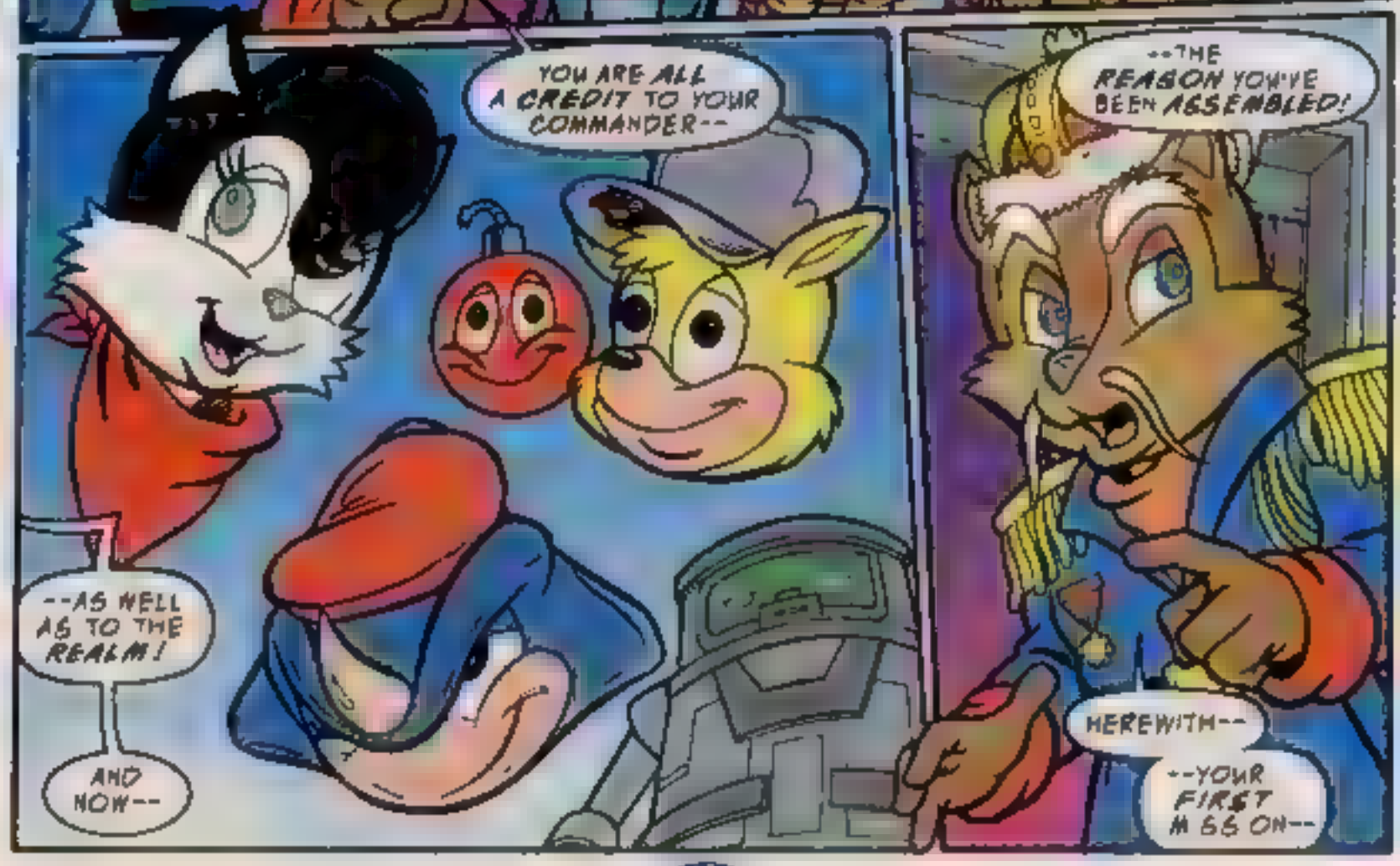
YOU ARE ALL A CREDIT TO YOUR COMMANDER--
--AS WELL AS TO THE REALM!
AND NOW--
--THE REASON YOU'VE BEEN ASSEMBLED!
HEREWITH--
--YOUR FIRST MISSION--

--HAD ITS ORIGINS SOME FIFTEEN YEARS AGO--
--WHILE THIS KINGDOM DEFENDED ITS HONOR AND CITIZENRY FROM THE AGGRESSIONS OF THE OVERLANDERS!
"THOSE WERE DARK DAYS INDEED, AND JUST AS MATTERS GREW WORSE...
SIRE, THE CASTLE IS IN DANGER OF FALLING INTO ENEMY HANDS!
NEVER! NOT WHILE WE CAN FIGHT TO OUR LAST BREATH!
MY LORD! THE KINGDOM CAN'T AFFORD TO LOSE YOUR WISDOM! YOU MUST SEEK SANCTUARY!
THEY WERE EXCAVATED IN THE KNOTHOLE CAVERNS BY OUR ANCESTORS FOR SUCH A PURPOSE.
HOWEVER, I MUST LEAD OUR PROUD WARRIORS AGAINST THOSE THAT WOULD DESTROY US!
DARLING ALICIA! YOUR PLACE IS IN THE BUNKERS WITH JULAYLA, ROSIE, AND THE CHILDREN!
COMMANDER ST. JOHN!
SIRE?
WE'VE ONLY ONE OTHER OPTION!
I WANT YOU AND A TEAM OF YOUR BEST TROOPS TO ESCORT THE QUEEN TO OUR RESIDENCE ON THE FLOATING ISLAND RIGHT NOW!
PLEASE ESCORT QUEEN ALICIA AND THE BOY TO SAFETY IN KNOTHOLE!
I'M SORRY, SIRE, BUT KNOTHOLE IS CUT OFF TO US FOR THE TIME BEING!
AS YOU COMMAND, SIRE!

"WHILE THE COMMANDER AND HIS TROOPS ESCORTED MY *BELOVED* WIFE TO SAFETY, SEVERAL OF THE REALM'S *FINEST* AND I *ENGAGED* THE OVER-LANDERS IN *MORTAL COMBAT!*

WE MAY HAVE *PRESERVERED* IN THE KINGDOM, BUT *APPARENTLY* THE COMMANDER AND HIS TEAM DID *NOT!*

THE *LAST* I HEARD--

--WAS THAT THE *OVERLANDERS* HAD *ATTACKED* THE QUEEN'S *CONVOY* UPON REACHING THE FLOATING ISLAND!

WE *LOST* ALL CONTACT WITH *THEM* AFTER THAT!

I SENT A TEAM TO *INVESTIGATE* SOME TIME *LATER*--

--AND *NOT* A TRACE COULD BE *FOUND!*

RECENTLY *NEW* EVIDENCE HAS EMERGED THAT *COULD* REVEAL WHAT HAPPENED TO THE *QUEEN* AND HER *GUARDSMEN!*

COMMANDER, I ORDER YOU TO TAKE YOUR TEAM TO THE *FLOATING ISLAND*--

--FIND OUT *WHAT* HAPPENED--

--AND SOLVE THE *MYSTERY* THAT HAS *HAUNTED* ME FOR *MANY* A NIGHT--

WHATEVER HAPPENED TO QUEEN ALICIA? (THE ANSWER AWAITS YOU WITHIN THE PAGES OF *KNUCKLES #19!*) AND IF YOU DON'T READ THAT OTHER BOOK, DON'T FRET -- WE'LL FILL YA IN!

SONIC-GRAMS #64

Justin Freddy Gabrie Editor

THIS JUST IN!

WHO IS NATE MORGAN!!!!

SONIC THE HEDGEHOG #65 ON SALE SEPT. 1998!

NEXT MONTH: THE NAUGUS TRILOGY (PART TWO OF THREE) HEADS INTO FULL SWING AS AN ALLIANCE IS FORMED BETWEEN **SONIC, TAILS, THE MYSTERIOUS NATE MORGAN AND THE SNOW-BOT** — TO CONFRONT A COMMON FOE, THE SORCERER SAVANT **IXIS NAUGUS!** ALSO, WITNESS THE ORIGIN OF NATE MORGAN AND HOW HE WAS RESPONSIBLE FOR— AH, AH... NOW THAT WOULD BE TELLING! FIND OUT FOR YOURSELF IN A STORY BY **KARL BOLLERS** WITH ART BY **STEVEN BUTLER** AND **PAM EKLUND**. ALSO: A SOLO STORY FEATURING **AMY ROSE AND DULCY THE DRAGON** AS THEY UNCOVER A HIDDEN LIBRARY IN THE BOWELS OF **MOBOTROPOLIS** BY **KEN PENDERS** AND **ART MAWHINNEY. SONIC THE HEDGEHOG #65 ON SALE SEPTEMBER 1998!**

IN OTHER MOBIAN NEWS...

IN TWO WEEKS: PREPARE YOURSELF FOR THE SLUGFEST YOU'VE BEEN WAITING FOR SINCE THE FIRST THREE ISSUES: **KNUCKLES VS. KRAGOK!** DESPERATE TO LEARN THE TRUTH ABOUT HIS MYSTERIOUS ANCESTOR, KNUCKLES WILL GET IT OUT OF HIS ARCH ENEMY — EVEN IF IT KILLS THEM BOTH. WRITTEN BY KEN PENDERS, ART BY MANNY GALAN AND ANDREW PEPOY. **KNUCKLES THE ECHIDNA #18 ON SALE SEPTEMBER 1998!**

KNUCKLES THE ECHIDNA #18 ON SALE SEPT. 1998!

AND IN SEVEN WEEKS: SONIC, KNUCKLES AND THE FREEDOM FIGHTERS MEET THE HEROES OF IMAGE COMICS! NO, IT'S NOT A DREAM, NOR A HOAX, NOR AN IMAGINARY STORY! THE TRUTH IS NOT ONLY OUT THERE IT'S WAY OUT THERE AS THE **MASTER EMERALD**, THE POWER SOURCE THAT MAINTAINS **THE FLOATING ISLAND'S** PLACE IN THE SKY, IS STOLEN BY A MYSTERIOUS ENEMY. SONIC AND THE GANG HIT THE **COSMIC INTERSTATE** IN SEARCH OF THE PRICELESS GEM. WHERE THEY WIND UP IS A WORLD UNLIKE ANY THEY'VE SEEN BEFORE AS THEY FIND THEMSELVES IN THE MEAN STREETS OF **NEW YORK CITY** AND BEYOND, TEAMING UP WITH AN ASSORTMENT OF HEROES SUCH AS **SHADOWHAWK, THE SAVAGE DRAGON, THE MAXX,** AND OTHERS IN AN EFFORT TO RESTORE THINGS TO THE WAY THEY USED TO BE. CAN THEY DO IT OR WILL THE BAD GUYS WIN OUT IN THIS **48 PAGE EPIC** ADVENTURE? TRUST NO ONE BUT THE CREATIVE TEAM OF **KEN PENDERS** AND **JIM VALENTINO** FOR THE ANSWERS TO THIS ONE! **SONIC SUPER SPECIAL #7 ON SALE OCTOBER 1998!**

SONIC SUPER SPECIAL #7 ON SALE OCT. 1998!

CATCH YOU ON THE FLIP SIDE!

Justin
Freddy
Gabrie

SEND LETTERS TO
SONIC-GRAMS
C/O ARCHIE COMIC PUBLICATIONS, INC.
P.O. BOX 419 RAMAPO, NY 10543-0419
E-MAIL: jfreddyg@archiecomics.com
WEBSITE: www.archiecomics.com
SEGA WEBSITE: www.sega.com

NOW IT'S TIME TO DISCUSS SONIC #57 & SONIC #58 ...

DEAR FREEDOM FIGHTERS,

WHAT A BLAST ALL THE SONIC THE HEDGEHOG #50'S HAVE BEEN! ESPECIALLY # 57, SINCE IT SHOWED ME SONIC'S PAST (I STARTED READING WITH #50), #56 SHOWED MAMMOTH MOGUL AND TURBO TAILS, #55 SHOWED MONKEY KHAN, #54 SHOWED THE EGGBOTS, #53 HAD KING ACORN'S JOURNEY IN THE ZONE OF SILENCE, #52 SONIC GOES INTO THE DISCOVERY ZONE, #51 VICTORY, AND #50'S BATTLE AGAINST BUTTNIK! I JUST WANTED TO SAY THAT I'M A NUMBER ONE FAN AND I DON'T EVEN HAVE ISSUE #1 (WHICH COSTS $25 DOLLARS IN MY LOCAL COMIC BOOK STORE). SEE YA' AFTER MY CHILI DOGS.

PHILLIP LIPPI (AGE 7)
[redacted], PA

THANKS, PHILLIP.

DEAR SONIC-GRAMS,

I WAS REALLY TICKED OFF WHEN NICOLE FOGLIA SAID SALLY AND KNUCKLES SHOULD GET TOGETHER. I MEAN, SONIC AND SALLY HAVE BEEN TOGETHER FOR SO LONG! SONIC WOULD BE CRUSHED! KNUCKLES SHOULD GET TO KNOW LUPE OR HERSHEY... OR HOW ABOUT NICOLE? ANYWAY, I'M GLAD ANTOINE AND BUNNIE ARE AN ITEM.

KENDRA BROWN
ABILENE, TX

DO YOU AGREE WITH KENDRA OR NICOLE? INQUIRING MINDS WANT TO KNOW.

DEAR SONIC,

I HAVE JUST READ SONIC THE HEDGEHOG #58 AND I HAVE SOME QUESTIONS ABOUT IT: 1) WHY DID THE HIGHSHERIFF WANT ROB O' THE HEDGE FOR? 2) IS ROB PART OF YOUR FAMILY?

TAY KAI YANG (AGE 12)
BATOK CENTRAL
SINGAPORE

WELL, TAY, ROB O' THE HEDGE WAS TO THE HIGHSHERIFF WHAT SONIC WAS TO ROBOTNIK. THE HIGHSHERIFF WANTED ROB OUT OF THE WAY SINCE ROB KEPT THWARTING HIS PLANS. 2) NO, ROB AND SONIC ARE NOT RELATED. HOWEVER, ROB IS RELATED TO AMY ROSE. SHE IS HIS LITTLE COUSIN WHOM HE SENT TO KNOTHOLE FOR SAFETY WHEN THE HIGHSHERIFF ROBOTICIZED EVERYONE IN ROB'S VILLAGE. ROB STAYED BEHIND TO "FIGHT THE GOOD FIGHT" AGAINST THE HIGHSHERIFF.

DEAR SONIC-GRAMS,

RECENTLY, I READ AN ORIGIN OF ROBOTNIK ON THE SEGA WEBSITE THAT WAS DIFFERENT THAN [redacted] IT SAID HE WAS ORIGINALLY A SCIENTIST NAMED DR. KINTOBAR AND THAT HE WAS TRYING TO DRAIN ALL THE EVIL IN THE WORLD INTO A CHAOS EMERALD. HOWEVER, IT MALFUNCTIONED AND DRAINED INTO HIM INSTEAD. WHAT I WANTED TO KNOW IS WHICH VERSION IS RIGHT?

CLIFF TONNELL
O'FALLON, MO

TO BE HONEST, CLIFF, BOTH ORIGINS ARE RIGHT. LET ME EXPLAIN... WHAT YOU READ WAS DR. ROBOTNIK'S ORIGIN CREATED FOR THE GAME (WHICH IS A VARIATION OF DR. EGGMAN'S ORIGIN IN JAPAN). THIS VERSION OF SONIC AND ROBOTNIK WAS ADAPTED INTO THE THE FIRST FEW ISSUES OF OUR COMIC AND THE SYNDICATED CARTOON SERIES. HOWEVER, WHEN DIC CREATED A SECOND SONIC ANIMATED SERIES FOR ABC WITH AN ACTION/ADVENTURE TWIST (WHICH WAS A HIT WITH FANS), THEY CREATED A WHOLE NEW ORIGIN — NOT ONLY FOR ROBOTNIK BUT FOR THE ENTIRE CAST OF CHARCTERS IN THE SONIC UNIVERSE. IN FACT, IT WAS THIS SERIES THAT CREATED PRINCESS SALLY, BUNNIE RABBOT, ROTOR, UNCLE CHUCK AND ANTOINE AS WE KNOW THEM TODAY. THAT'S WHY HALFWAY THOUGH THE COMIC BOOK SERIES, AROUND ISSUE #16, WE INCORPORATED THE NEW STUFF WITH THE OLD. WE'RE HAPPY WITH THE ULTIMATE RESULT. AREN'T YOU?

DEAR SONIC,

I'M ONE OF YOUR FANS, TOO. I LIVE IN THE PHILIPPINES. I AM ALREADY ALMOST SEVEN YEARS OLD. MY BIRTHDAY IS ON OCTOBER 30, 1991. I HAVE A SISTER, ROXANNE WHO IS ALMOST EIGHT YEARS OLD. SHE ALWAYS TICKLES ME! I ALWAYS HAVE FUN ON YOUR WEBSITE.

[redacted]
GABBYKHO@HINDGATE.COM

IT'S GOOD TO KNOW WE HAVE FANS OF ALL AGES FROM ALL PARTS OF THE WORLD. THANKS FOR MAKING SONIC THE HEDGEHOG AS POPULAR AS IT HAS BECOME.

WELL, THAT'S IT FOR THIS MONTH. THANK YOU ALL FOR YOUR COMMENTS. SEE YOU IN THIRTY. AND REMEMBER...

UNTIL NEXT MONTH, KEEP ON JUICIN'!